

PLAN SHOWING THE PROPOSED CONSTRUCTION OF RESIDENTIAL BUILDING AT PLOT NO. 198, IN S. NO. 213/1A. I.A. DKKIAM THORAPAKKAM VILLAGE, RAJU NAGAR 9TH CROSS STREET, TAMBARAM TALUK, KANCHIPURAM DISTRICT.

AREA PARTICULARS S.NO. 213/120 (AS PER PATTI)

PLOT AREA	: 3018 SQFT	280.48 SQM
GROUND FLOOR AREA	: 1478 SQFT	137.36 SQM
FIRST FLOOR AREA	: 1478 SQFT	137.36 SQM
HEAD ROOM AREA	: 100 SQFT	9.29 SQM
TOTAL AREA	: 3056 SQFT	284.01 SQM
PLOT COVERAGE	: 49%	F.S.I : 1.01

JOINERY DETAILS

DOOR	D	3'3" x 7'0"
DOOR	D1	3'0" x 7'0"
DOOR	D2	2'6" x 7'0"
WINDOW	W	4'6" x 4'0"
WINDOW	W1	3'0" x 4'0"
VENTILATOR	V	3'0" x 2'0"

COLOUR INDEX OFFICE COPY

PROPOSALS	[Symbol]
ROAD	[Symbol]
BOUNDARY	[Symbol]

SCALE :

Planning Permit No. **AP00427** / 2003
 No. **8** / 2003 / 03
 Date: **10/07/03**

APPROVED

SUBJECT TO THE CONDITIONS IN THIS OFFICE LETTER

FOR MEMBER SECRETARY CHENNAI METROPOLITAN DEVELOPMENT AUTHORITY CHENNAI - 600 008.

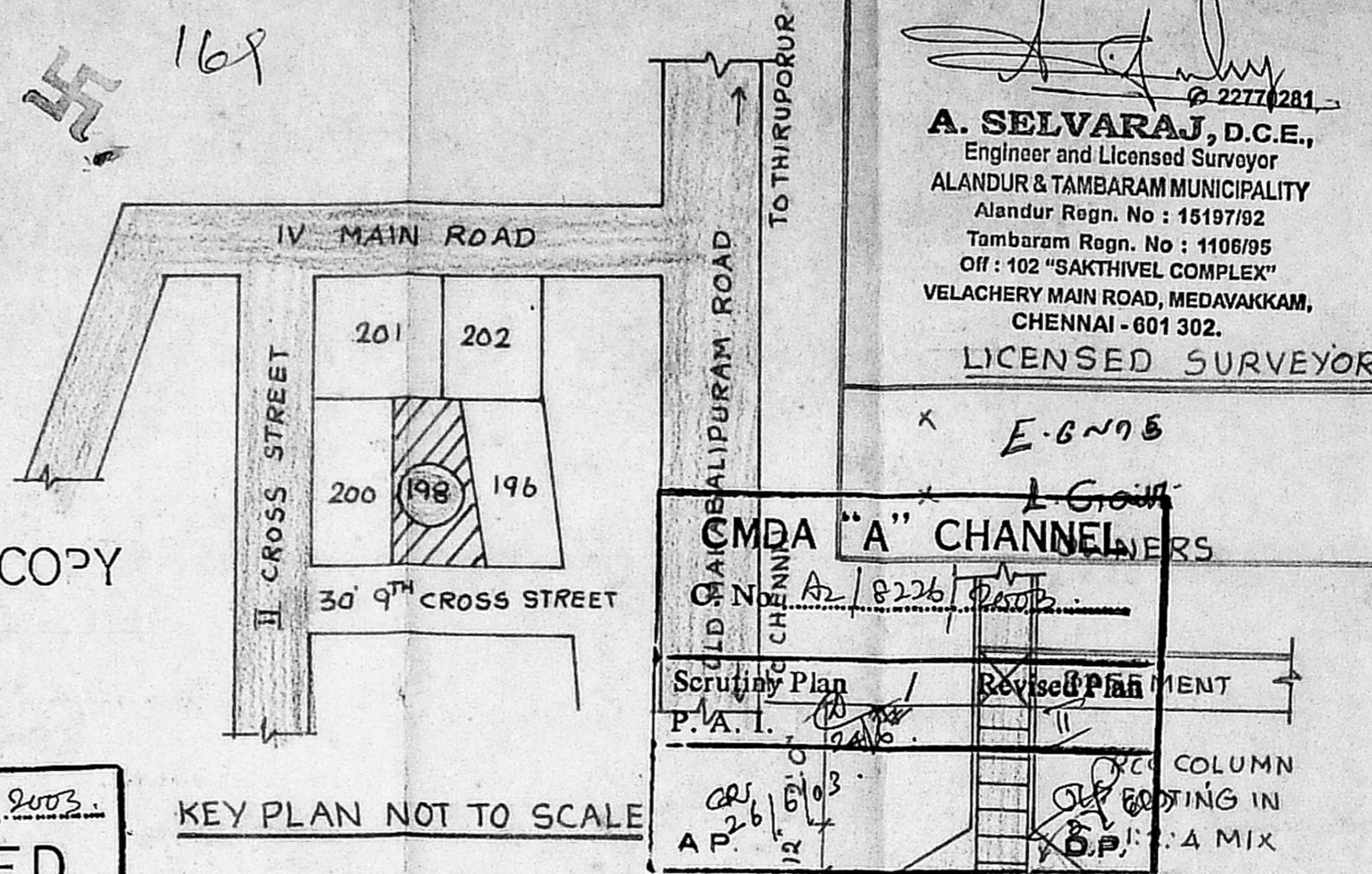

A. SELVARAJ, D.C.E.,
 Engineer and Licensed Surveyor
 ALANDUR & TAMBARAM MUNICIPALITY
 Alandur Regn. No : 15197/92
 Tambaram Regn. No : 1106/95
 Off : 102 "SAKTHIVEL COMPLEX",
 VELACHERY MAIN ROAD, MEDAVAKKAM,
 CHENNAI - 601 302.
 LICENSED SURVEYOR

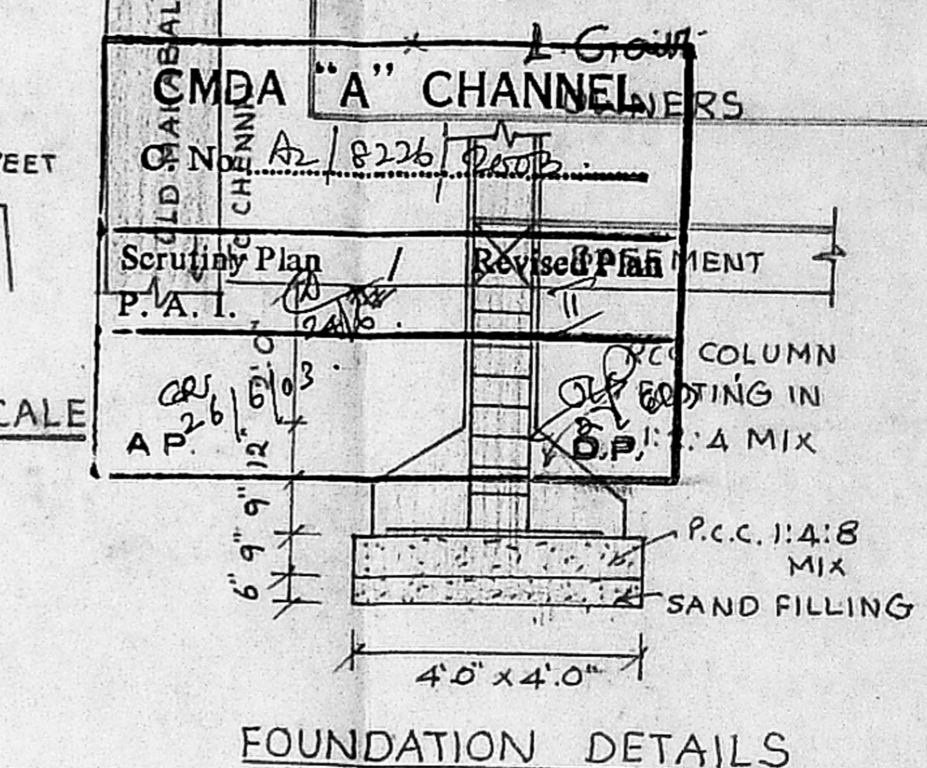
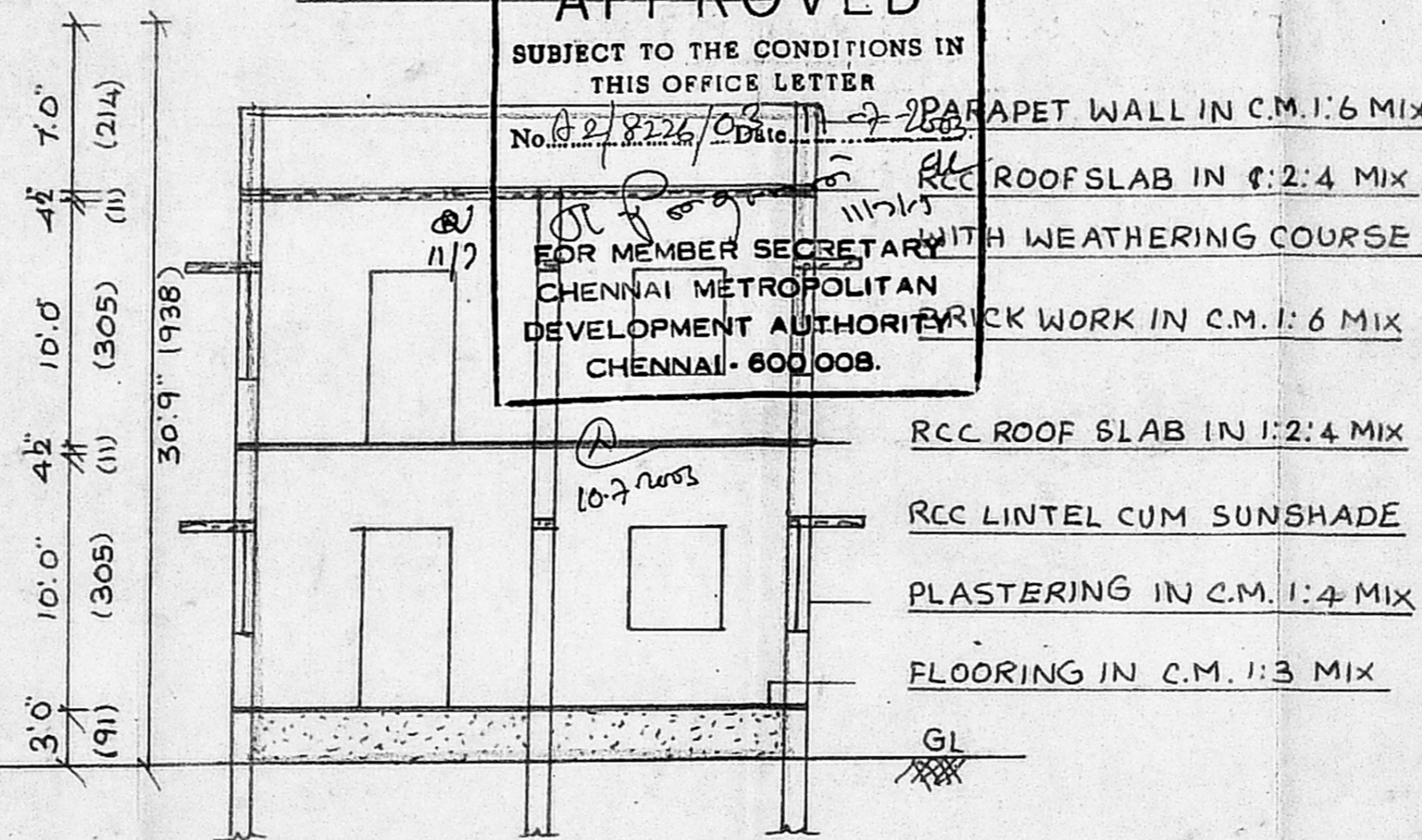
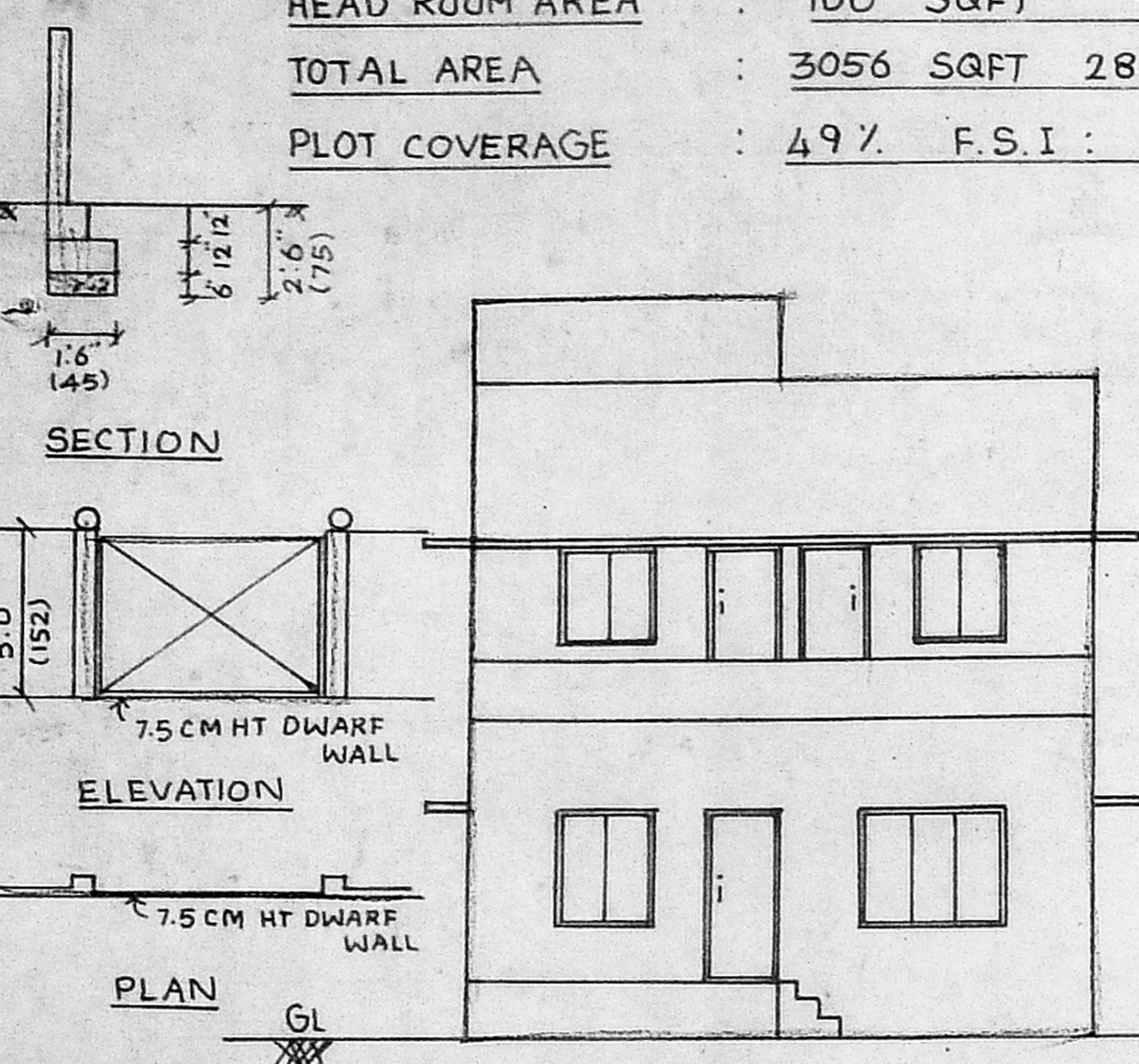

DETAILS OF GATE AND COMPOUND WALL

FRONT ELEVATION

SECTION ON AB

DETAILS OF SEPTICTANK, BORE WELL AND PERCOLATION PIT

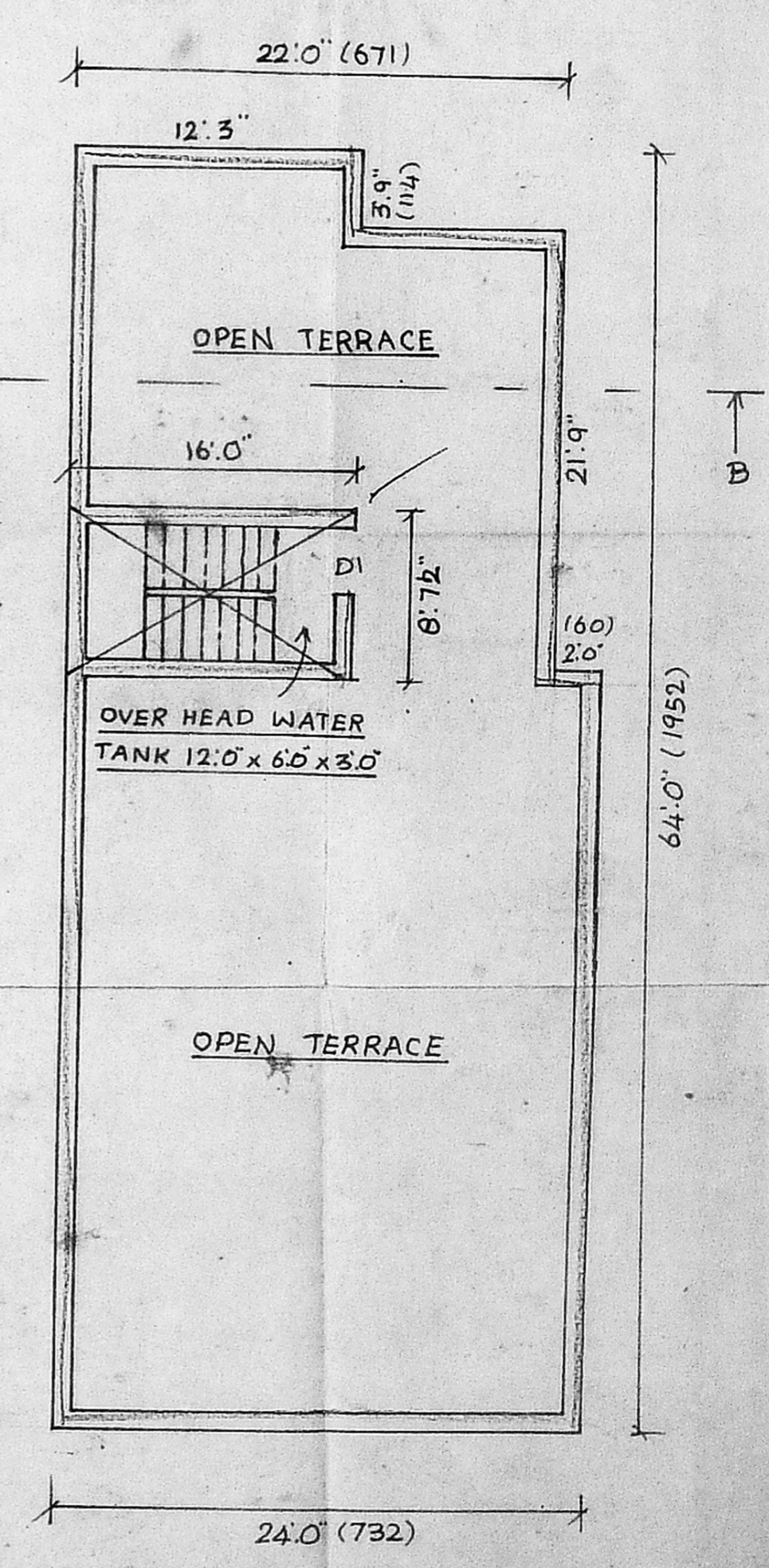
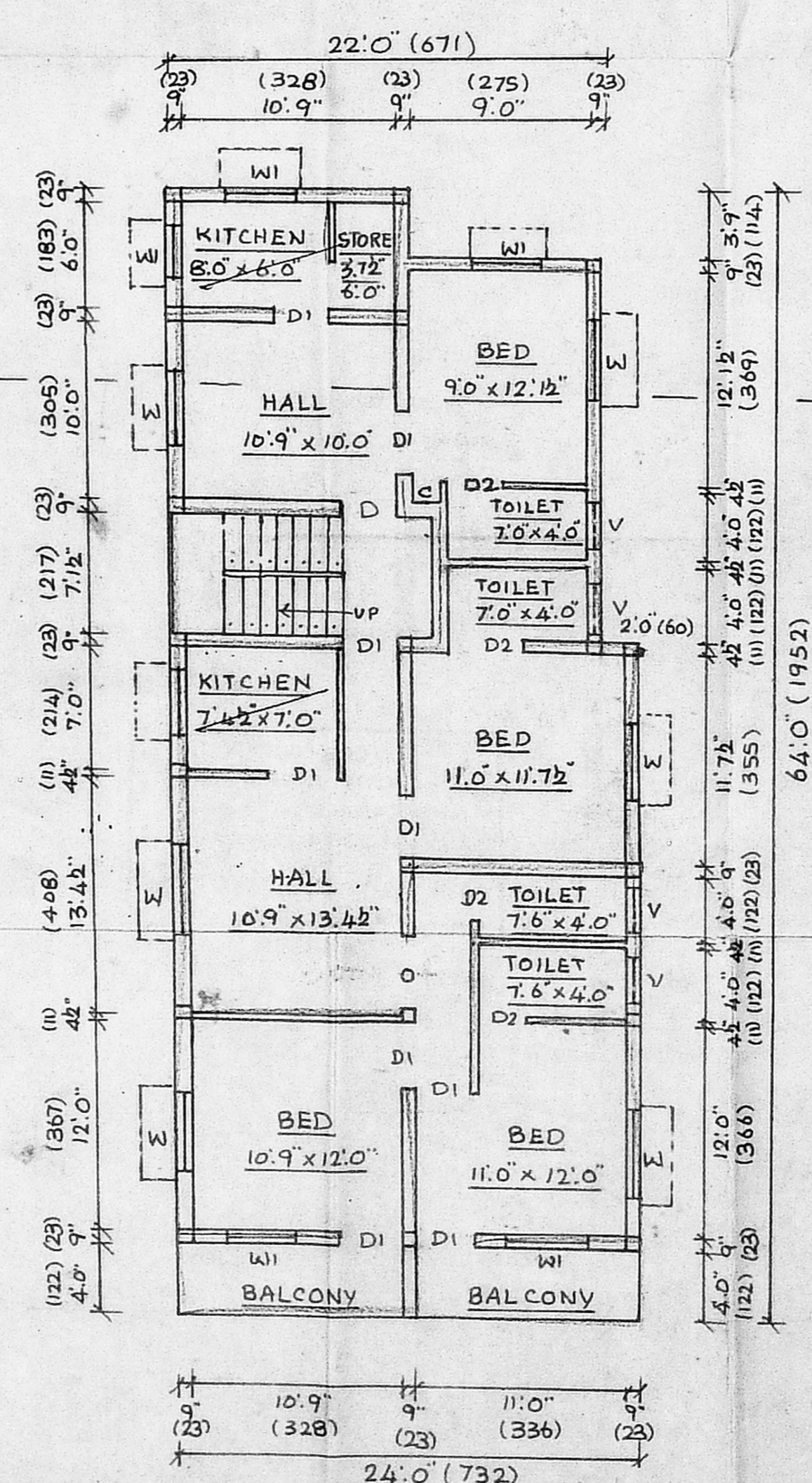
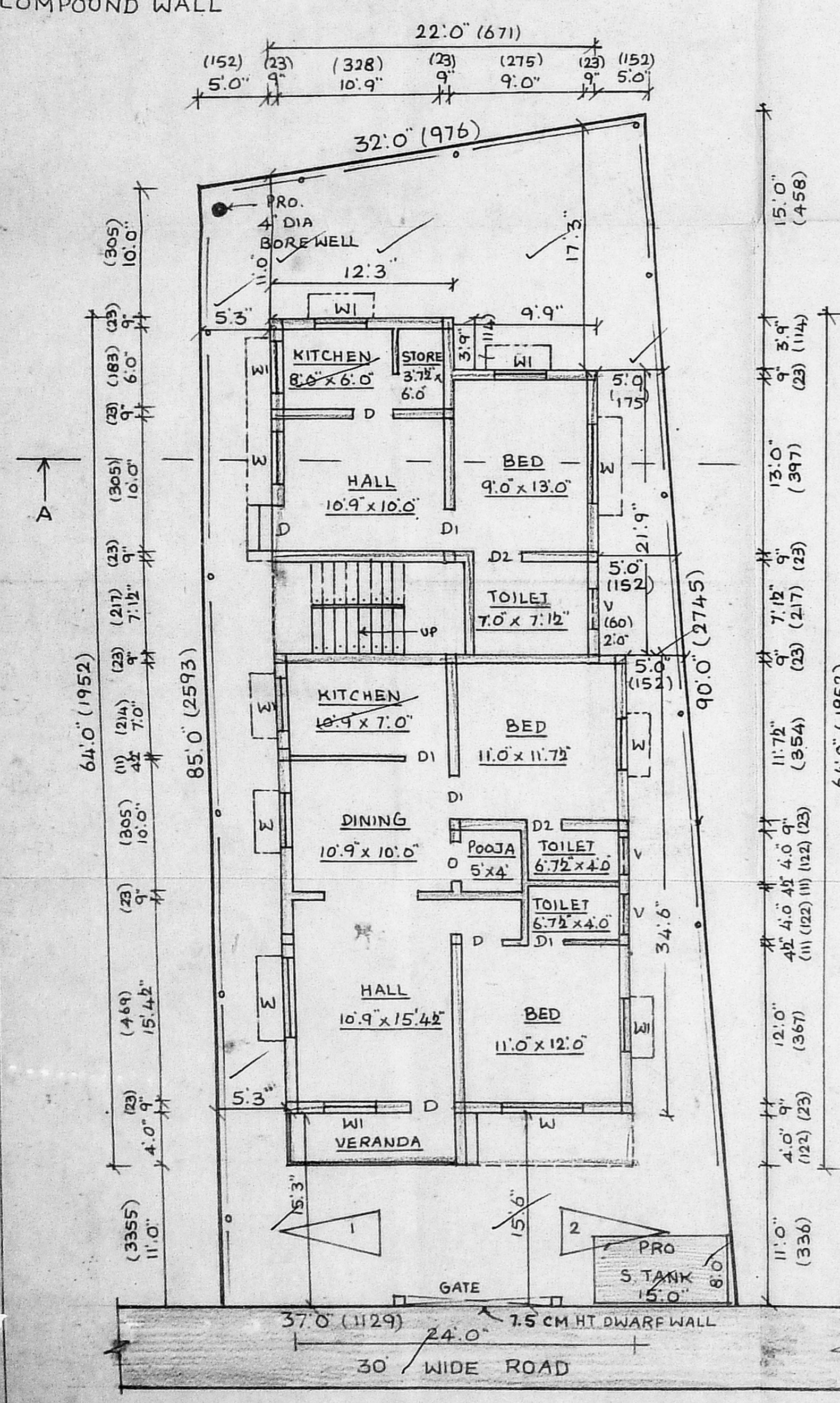

FIRST FLOOR PLAN

OPEN TERRACE FLOOR PLAN

SITE PLAN CUM GROUND FLOOR PLAN